

Date: 2024 Author: Melissa Hurren 6048357910 Project: 31389430  
 Comments:

FORTIS BC  
 Work will take one day to complete

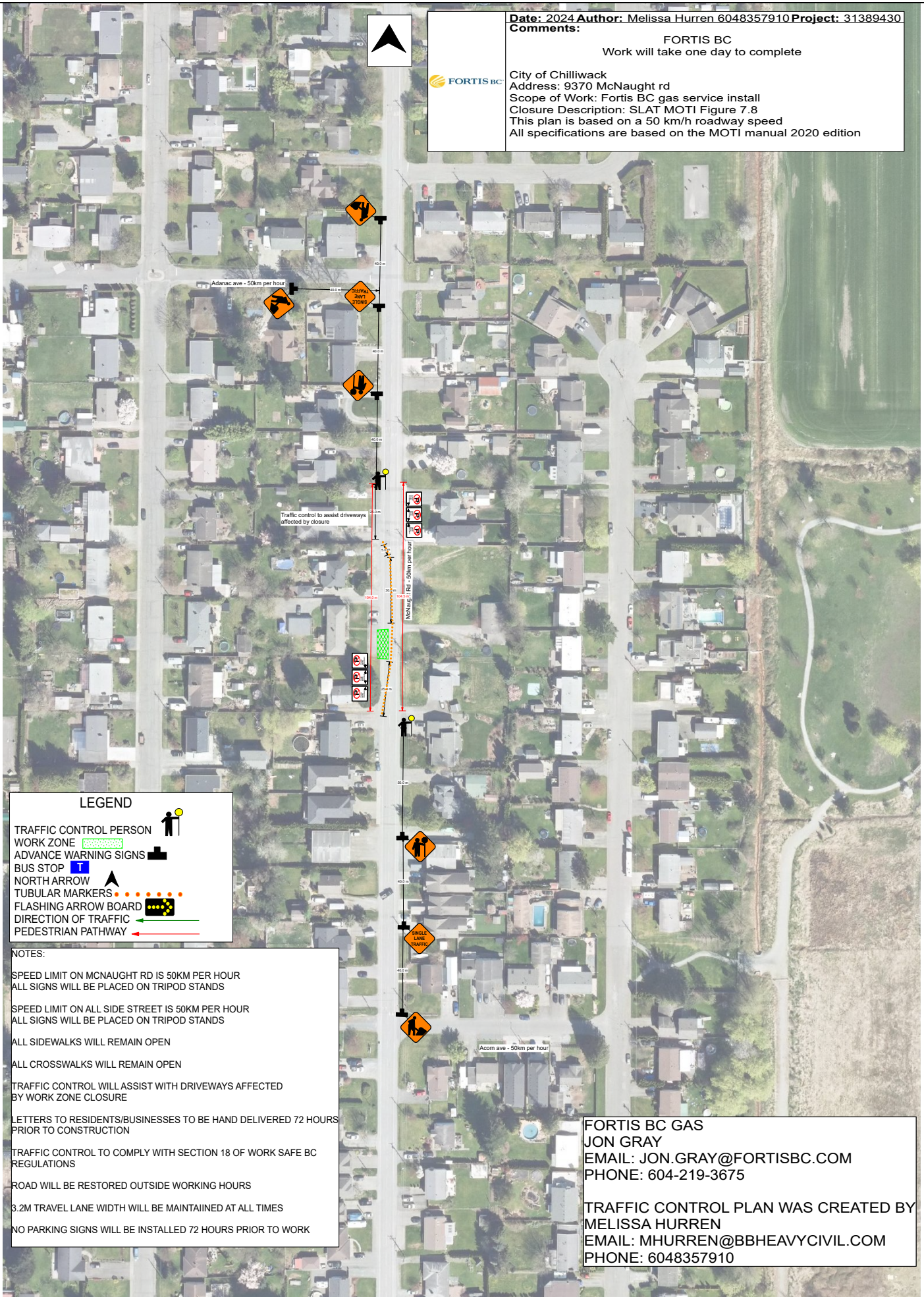

City of Chilliwack  
 Address: 9370 McNaught rd  
 Scope of Work: Fortis BC gas service install  
 Closure Description: SLAT MOTI Figure 7.8  
 This plan is based on a 50 km/h roadway speed  
 All specifications are based on the MOTI manual 2020 edition



**LEGEND**

- TRAFFIC CONTROL PERSON
- WORK ZONE
- ADVANCE WARNING SIGNS
- BUS STOP
- NORTH ARROW
- TUBULAR MARKERS
- FLASHING ARROW BOARD
- DIRECTION OF TRAFFIC
- PEDESTRIAN PATHWAY

**NOTES:**

- SPEED LIMIT ON MCNAUGHT RD IS 50KM PER HOUR  
ALL SIGNS WILL BE PLACED ON TRIPOD STANDS
- SPEED LIMIT ON ALL SIDE STREET IS 50KM PER HOUR  
ALL SIGNS WILL BE PLACED ON TRIPOD STANDS
- ALL SIDEWALKS WILL REMAIN OPEN
- ALL CROSSWALKS WILL REMAIN OPEN
- TRAFFIC CONTROL WILL ASSIST WITH DRIVEWAYS AFFECTED  
BY WORK ZONE CLOSURE
- LETTERS TO RESIDENTS/BUSINESSES TO BE HAND DELIVERED 72 HOURS  
PRIOR TO CONSTRUCTION
- TRAFFIC CONTROL TO COMPLY WITH SECTION 18 OF WORK SAFE BC  
REGULATIONS
- ROAD WILL BE RESTORED OUTSIDE WORKING HOURS
- 3.2M TRAVEL LANE WIDTH WILL BE MAINTAINED AT ALL TIMES
- NO PARKING SIGNS WILL BE INSTALLED 72 HOURS PRIOR TO WORK

FORTIS BC GAS  
 JON GRAY  
 EMAIL: JON.GRAY@FORTISBC.COM  
 PHONE: 604-219-3675

TRAFFIC CONTROL PLAN WAS CREATED BY  
 MELISSA HURREN  
 EMAIL: MHURREN@BBHEAVYCIVIL.COM  
 PHONE: 6048357910